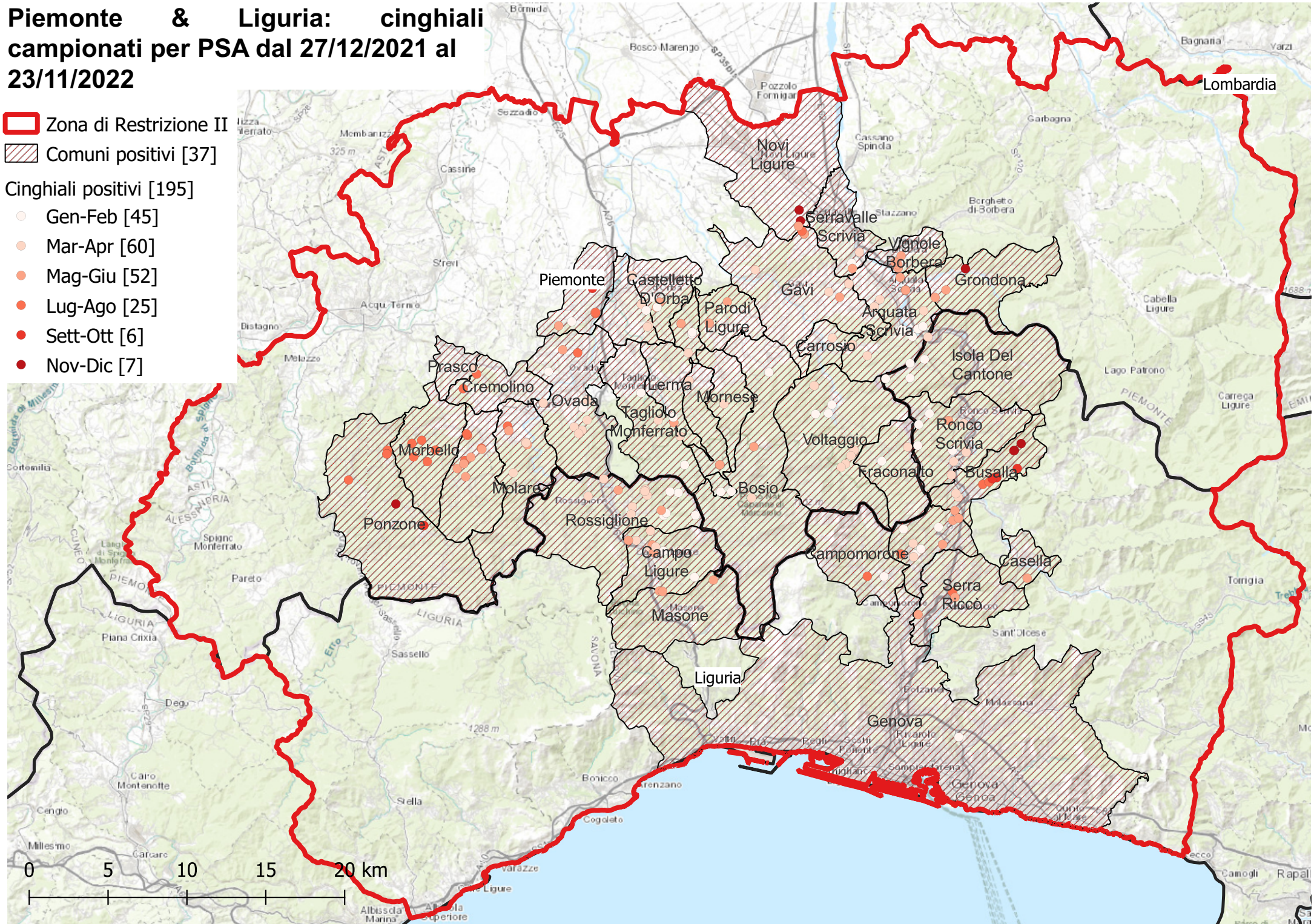Piemonte & Liguria: cinghiali campionati per PSA dal 27/12/2021 al 23/11/2022