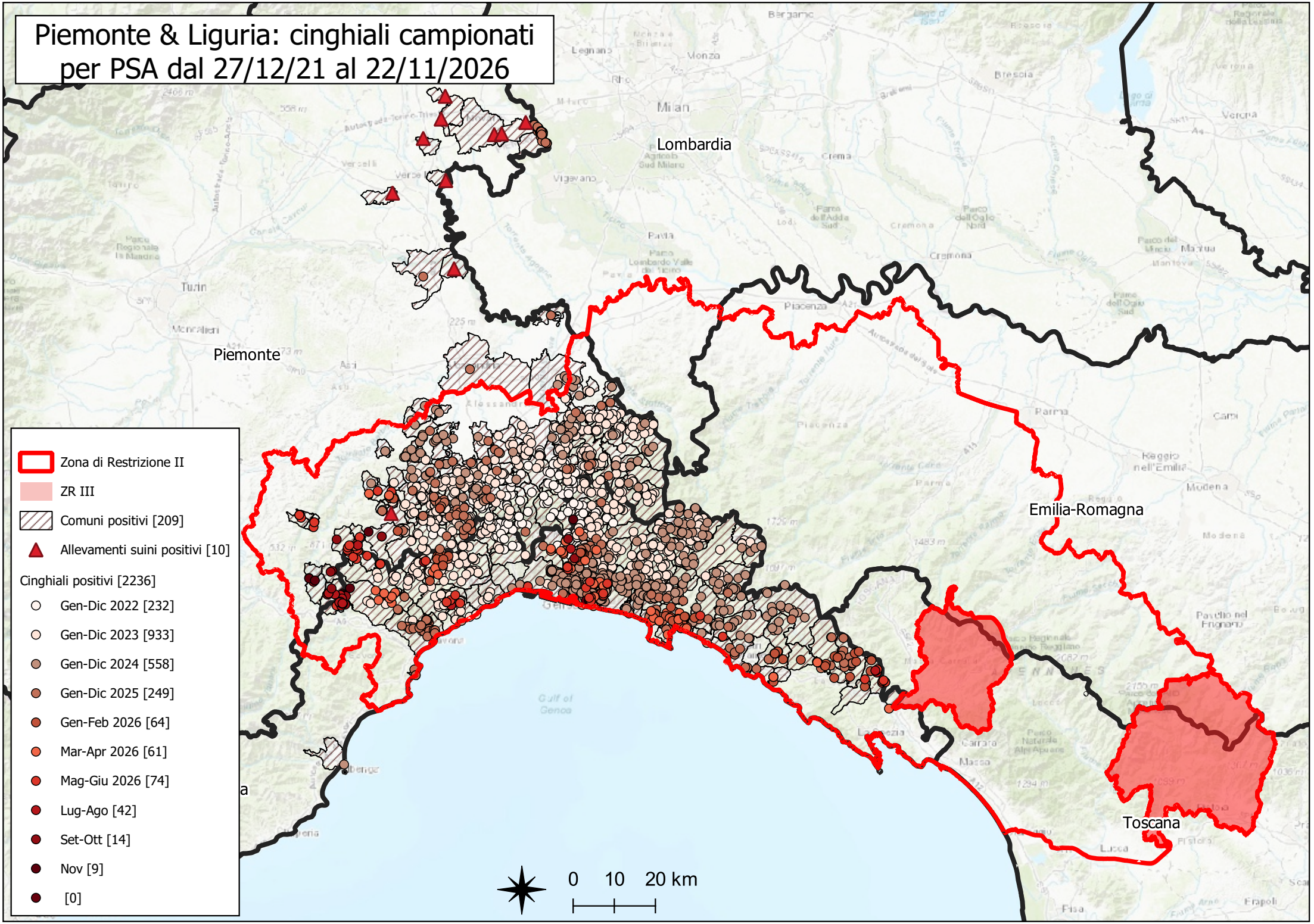
Piemonte & Liguria: cinghiali campionati per PSA dal 27/12/21 al 22/11/2026
Lombardia
Piemonte
Emilia-Romagna
Toscana
Zona di Restrizione II
ZR III
Comuni positivi [209]
Allevamenti suini positivi [10]
Cinghiali positivi [2236]
Gen-Dic 2022 [232]
Gen-Dic 2023 [933]
Gen-Dic 2024 [558]
Gen-Dic 2025 [249]
Gen-Feb 2026 [64]
Mar-Apr 2026 [61]
Mag-Giu 2026 [74]
Lug-Ago [42]
Set-Ott [14]
Nov [9]
[0]
0 10 20 km